

MODEL PROGRAM FOR ORAL CANCER ERADICATION

VOL - 7, JAN - FEB 2022





NATIONAL ADVISORY BOARD

DR.BONTHA.V.BABU

***SOCIO-BEHAVIOURAL & HEALTH SYSTEMS RESEARCH
(SB&HSR DIVISION) , SCIENTIST 'G' & HEAD
ICMR HEADQUARTERS, NEW DELHI.***

DR.SARAVANAKUMAR.R

***PRINCIPAL , INDIRA GANDHI INSTITUTE OF DENTAL SCIENCES
SRI BALAJI VIDYAPEETH (DEEMED TO BE UNIVERSITY).***

DR.SIVAPATHASUNDARAM.B

***FORMER PROFESSOR & HEAD,
DEPARTMENT OF ORAL PATHOLOGY & MICROBIOLOGY
MEENAKSHI AMMAL DENTAL COLLEGE, CHENNAI ,TAMILNADU.
PRINCIPAL, PRIYADARSHINI DENTAL COLLEGE & HOSPITAL
CHENNAI, TAMILNADU.***

EDITOR-IN-CHIEF

DR.SIVARAMAKRISHNAN.M

***PROJECT INVESTIGATOR, MODEL PROGRAM FOR ORAL CANCER
ERADICATION , ICMR 2019-3629 , ASSOCIATE PROFESSOR
DEPARTMENT OF ORAL PATHOLOGY & MICROBIOLOGY , IGIDS, SBV.***

ASSOCIATE EDITOR

DR.JANANNI.M

***ASSOCIATE PROFESSOR ,
DEPARTMENT OF PERIODONTICS & ORAL IMPLANTOLOGY
IGIDS, SBV.***

DR.SUGANYA.R

***ASSOCIATE PROFESSOR
DEPARTMENT OF ORAL PATHOLOGY & MICROBIOLOGY
IGIDS, SBV.***

EXECUTIVE EDITOR

DR.KISHORE.M

***FIELD COORDINATOR , MODEL PROGRAM FOR ORAL CANCER
ERADICATION , ICMR 2019-3629.***



1

Masi
Magam



Contents

13

Camp
day



10

Narikuravar in public place



7

Human race

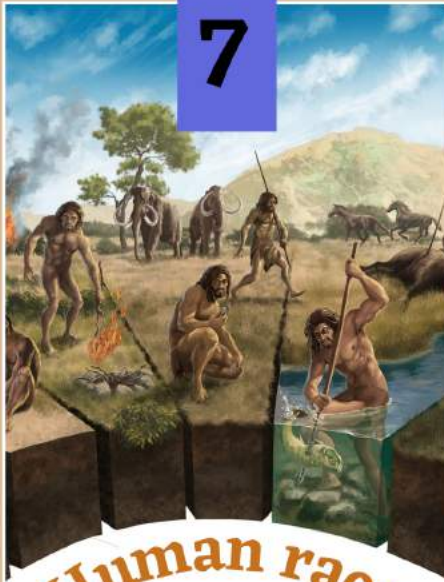

18

Narikurava Pet
Birds



15

Narikuravar
Artisan



11

Fascinating
facts



20

Sand play



23

**Learn
a
Language**

25

My Clicks

29

**Peer Oral
Health**

31

**Clinical
pictures**

27

**Tobacco
cessation**

33

**Contact
us**

32

**Narikuravar
Awareness**

AIM

**THE AIM OF OUR PROJECT IS TO DESIGN A
MODEL PROGRAM FOR PREVENTION AND
SCREENING OF ORAL PRECANCER AND CANCER
AMONG NARIKURAVAR POPULATION.**



Masi Magam



MASI MAGAM FESTIVAL

Masi Magam day is celebrated during "*makam nakshatra*" of tamil month Masi. on this occasion, the devotees take a dip in holy rivers and sea. It is believed that by doing this , all the sins and bad karma of a person is eliminated. There are many stories related to the festivity masimagam.



MASI MAGAM FESTIVAL

One such story is Brahma learned about lord shivas plan to recreate the universe after its destruction. Brahma requested Lord Shiva to began the recreation from a sacred temple city. Shiva asked Lord Brahma to fill a pot with Amrit and place it at the top of Mount Meru . The pot was later found on the Purnima of Masi month (Masi magam).



MASI MAGAM FESTIVAL



NARIKURAVAR WOMEN FROM PUDUCHERRY IN MASI MAGAM FESTIVAL



NARIKURAVAR WOMEN SELLING TOYS TO THE PEOPLE IN THE FESTIVAL

MASI MAGAM FESTIVAL



NARIKURAVAR WOMEN IN MASI MAGAM FESTIVAL



NARIKURAVAR DEMONSTRATING PRODUCTS TO THE PEOPLE IN THE FESTIVAL

MASI MAGAM FESTIVAL



NARIKURAVAR WOMEN SELLING PLAY ITEMS IN MASI MAGAM FESTIVAL



NARIKURAVAR WOMEN WITH CARS, DOLLS AND VARIETY OF THINGS IN THE MASI MAGAM FESTIVAL

MASI MAGAM FESTIVAL

The Vendors and Narikurava people were happy to receive Masi magam festival. The crowd was more than what they expected .They were able to make some fortune. Narikuravas used to get raw materials from near by places like chennai and assemble it by themselves.They used to travel to different places based upon the festivals and for trade.



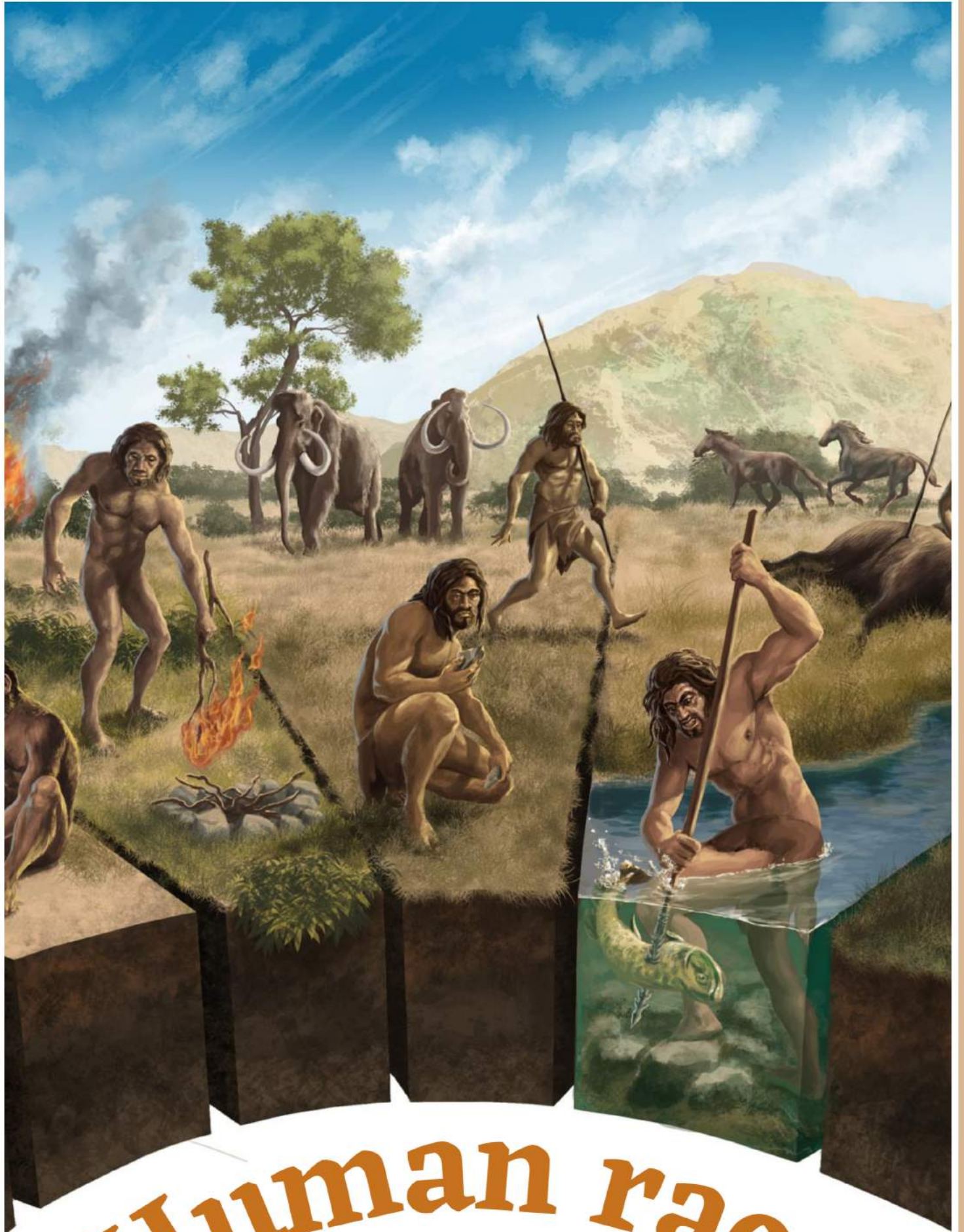

Human race

HUMAN HISTORY – RACE

The development of the stirrup and the breeding of horses strong enough to carry a fully armed archer made the nomads a constant threat to the more settled civilizations.



The gradual break-up of the Roman Empire, spanning several centuries after the 2nd century CE, coincided with the spread of Christianity outward from the Middle East. The Western Roman Empire fell under the domination of Germanic tribes in the 5th century

HUMAN RACE – HISTORY

These polities gradually developed into a number of warring states, all associated in one way or another with the Catholic Church. The remaining



part of the Roman Empire, in the eastern Mediterranean, came to be called the Holy Roman Empire, comprising a number of states in what is now Germany, Austria, Switzerland, Czech Republic, Belgium, Italy, and parts of France.

HUMAN RACE- HISTORY

In China, dynasties would rise and fall, but, by sharp contrast to the Mediterranean-European world, dynastic unity would be restored. After the fall of the Eastern Han dynasty and the demise of the Three Kingdoms, nomadic tribes from the north began to invade in the 4th century, eventually conquering areas of northern China and setting up many small kingdoms.



continues...



Narikuravar in public place

NARIKURAVAR IN PUBLIC PLACE

NARIKURAVAR PEOPLE TRAVEL ABOUT 19 - 20 kms FROM THEIR PLACE

TO PUBLIC PLACES TO PUBLIC GATHERINGS LIKE BEACH ,PARKS AND FESTIVAL

AREA . MR.SARANGAPANI & HIS

DAUGHTER MRS. RATHIKA

WERE SPOTTED IN BEACH

AREA , WHEN ASKED ABOUT

THEIR FORTUNE HE SAID

" NOW-A DAYS , PEOPLE

FROM OUTSIDE THE CITY ARE

LESS .WE ARE TRYING HARD TO

SELL OUR TOYS & PRODUCTS TO

THEM " . WE WISHED HIM

FOR HIS HARD WORK AND

BOUGHT A SOAP BUBBLE PLAY

FROM HIM .THOUGH THEY MEET

LESS FORTUNE, THEY NEVER

GIVE UP AND PRACTICE

HAPPINESS.



MR.SARANGAPANI



MRS. RATHIKA



Fascinating

facts



**FASCINATING
FACTS**



Guugu Ymithirr people

✦ **The Guugu Ymithirr people of Australia traditionally had no words for left and right and only used North, South, East and West for direction. They oriented themselves instinctively, able to use each compass point accurately relative to where they were standing.**

✦ **The Jumma peoples of Bangladesh allow their precious land to recover by 'shifting cultivation' growing food in small parts of their territory, before moving on to another area. They put a mix of seeds in each hole for different crops in different**



Jumma people



**FASCINATING
FACTS**

✦ **Penan people of Sarawak, use clever chemistry to fish sustainably. They use toxins from plants to stun fish, which then float to the surface. People can take only what they need and allow the smaller fish to recover and swim away so fish stocks aren't depleted.**



Penan people of Sarawak



Chenchu tribes

✦ **Chenchu have a reciprocal relationship with the forest, based on the respect for cycles of the nature and in the responsibility for the future generations. Their customs dictate that they should never take more than they need or waste anything.**



Camp day

CAMP DAY

DATE : 20.12.2021

VENUE : NARIKURAVAR COLONY , PUDUCHERRY

CAMP STARTED AT 10.30 AM IN THE NARIKURAVAR COLONY. PEOPLE WERE SCREENED INDIVIDUALLY BY ASKING ABOUT THIER HISTORY OF TOBACCO USAGE , DURATION, FREQUENCY AND THEY WERE GIVEN TOBACCO CESSATION COUNSELLING. NARIKURAVAR PEOPLE WITH SUSCEPTIBLE ORAL LESIONS WERE TAKEN SPECIAL CONSIDERATION. PEER ORAL HEALTH TRAINING WAS DONE BY MISS. THRISHA PEER ORAL ASSISTANT. SHE EXPLAINED THE CLINICAL PICTURES OF ORAL LESIONS TO THE POPULATION AND EXPLAINED THE ILL EFFECTS OF TOBACCO USAGE TO THE PEOPLE OF NARIKURAVAR COLONY .THE CAMP ENDED WITH DISTRIBUTION OF NOTEBOOKS AND SNACKS FOR THE POPULATION BY A VOLUNTEER.

CAMP DAY



**DR. SUGANYA - PROJECT
COINVESTIGATOR SCREENING
THE NARIKURAVAR PEOPLE**



**DR.KISHORE- FIELD
COORDINATOR IN THE CAMP
ACTIVITY**



**MISS.THRISHA PEER ORAL ASSISTANT AT SCREENING OF
HER OWN NARIKURAVAR PEOPLE**



Narikuravar Artisan



A NARIKURAVAR - ARTISAN

MR. SINTHAMANI

HI SIR? GOOD MORNING?

GOOD MORNING SIR . HOW ARE YOU.

**FINE SIR.HOW ARE YOU . TELL ME ABOUT
YOUR FAMILY?**

**MY WIFE IS SHANTI. I HAVE A DAUGHTER
HER NAME IS SONIYA AGED 18 YEARS**

**WE SEE YOU ALWAYS ENGAGED
IN SOME CRAFTS WORK?**

YES. THAT IS MY PASSION.

WHAT ABOUT TODAY?

TODAY I AM GOING TO MAKE A AIMING AID

**AIMING AID HOW IT IS MADE . CAN YOU
EXPLAIN TO US ?**

BUT WE NEED TO PREPARE RAW MATERIALS FIRST.

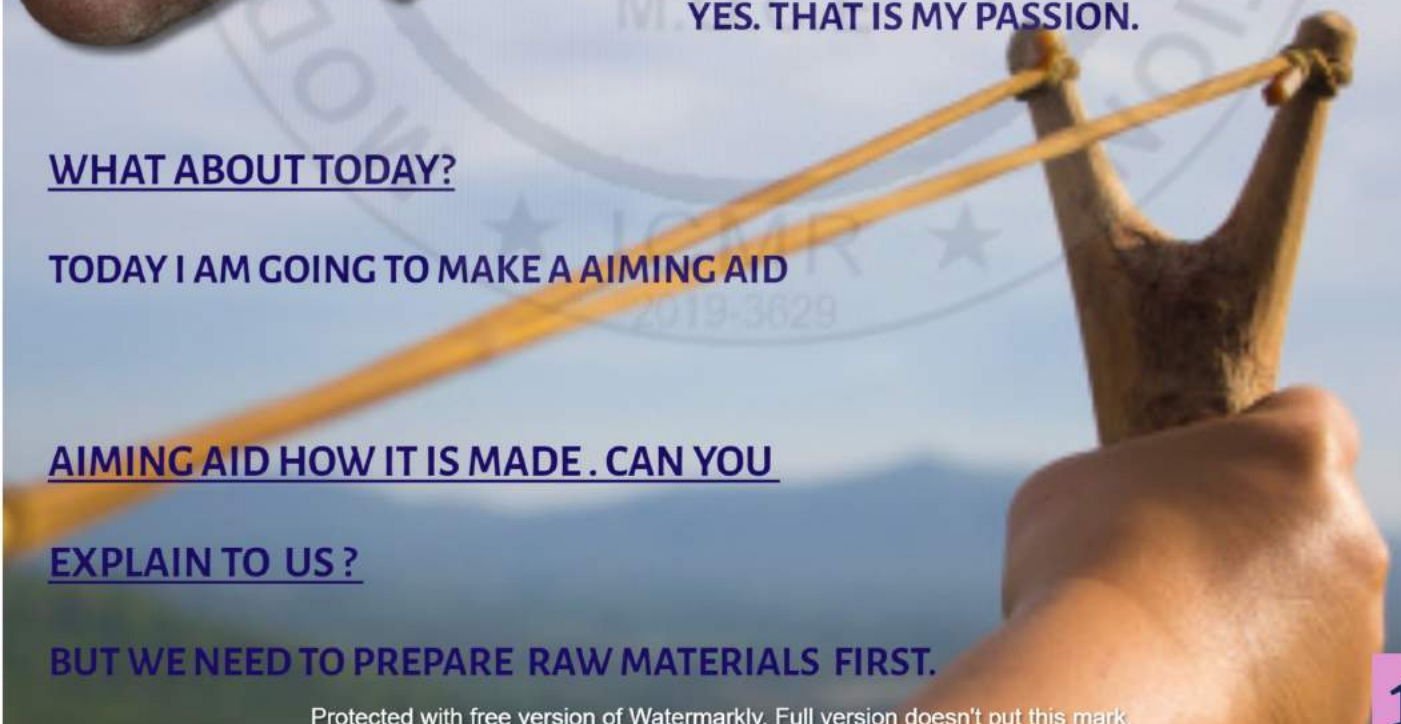

A NARIKURAVAR - ARTISAN

MR. SINTHAMANI

WHAT ARE THE RAW MATERIALS?

1. TYRE TUBES
2. HAND MADE WOODEN STICK
3. RUBBER CATHETER



WHAT IS THE COST OF EACH

AIMING AID?

WE WILL SELL AROUND FOR
RUPEES 50-60.

ARE PEOPLE INTERESTED

TO BUY THIS ONE?

YES PEOPLE WILL COME HERE AND BUY . SOME OF THEM WILL
CUSTOMIZE AND BUY.



A NARIKURAVAR - ARTISAN

MR. SINTHAMANI



WHAT ARE THE TYPES OF AIMING AID?

THERE ARE READY MADE PLASTIC HANDLES ALSO AVAILABLE . WE CAN BUY AND MAKE THE OTHER TWO ATTACHMENTS AND FINISH EASILY.

HOW MUCH TIME IT WILL TAKE TO MAKE ONE?

HARDLY 8- 10 MINUTES

(WE THANK YOU . BEST WISHES FOR YOUR HARDWORK)



MAKING OF AIMING AID



PLASTIC MADE- AIMING AID

HAND MADE AIMING AID

BY

MR. SINTHAMANI

A photograph of a white bird, possibly a parrot, perched on a wooden structure. The bird is seen from the side, with its white body and dark wings. The structure it is perched on appears to be made of wood and has some red fabric or cloth tied to it. In the foreground, there is a large, light-colored log or branch. The background is a plain, light-colored wall. The text "Narikurava Pet Birds" is overlaid in the center of the image in a bold, dark blue font.

Narikurava Pet Birds

NARIKURAVA PET BIRDS



NARIKURAVARS HAVE THE BIRDS AS THEIR PET AND PROTECT THEM WITH CARE



NARIKURAVAR HAND MADE NEST FOR BIRDS

NARIKURAVA PET BIRDS



NARIKURAVARS TAKE CARE BIRDS WITH LOVE



Sand play

SAND PLAY

A photograph showing three young children, two girls and one boy, sitting on the ground in a sandy area. They are focused on planting a small green sapling into a hole they have dug in the sand. The children are dressed in casual, colorful clothing. The background shows some green foliage and a dirt path.

Sand is the perfect play recipe for kids with endless fun and exploration. August 11th is Play In The Sand Day , better time to explore with sand! Sand is an excellent tool that offers children hours of fun and learning. children love sand so it creates a great gathering place that encourages children to communicate, work together, share, be creative and witness other children being creative.

SAND PLAY



Narikuravar children don't need to go to the beach to explore the sand, in their living places children are enjoying the sand play.



SAND PLAY



Narikuravar children sand house at various stages

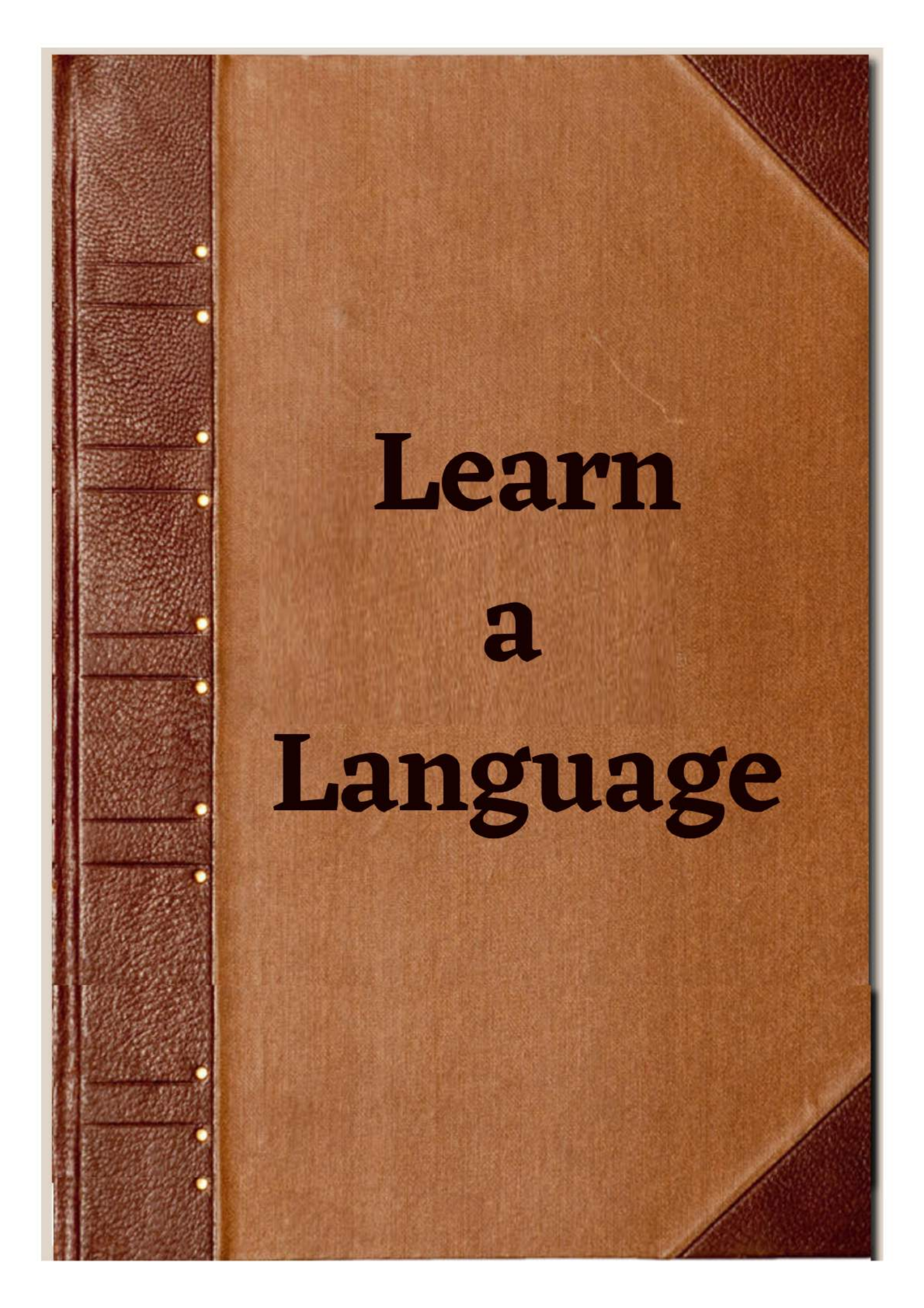

Narikuravar children sand house - Finished !!

The image shows the front cover of a book. The cover is made of a light brown, textured material, possibly leather or cloth. The spine, visible on the left, is made of a darker brown, pebbled leather and features gold-stamped decorative lines and small circular motifs. The title 'Learn a Language' is printed in a large, bold, black serif font, centered on the cover. The word 'Learn' is on the top line, 'a' is on the middle line, and 'Language' is on the bottom line. The corners of the cover are reinforced with a darker brown leather material.

Learn
a
Language

LEARN A NEW LANGUAGE

A Language is a structured system of communication.

The structure of a language can be grammar and its vocabulary. Languages are the primary means of communication for animals and even plants . This is conveyed through either speech, sign or writing.

Languages should enable a recording system for reactivation when desired. Human language is unique among the known systems of animal communication in that it is not dependent on a single mode of transmission (sight , sound ,etc.), is highly variable between cultures and across time, and affords a much wider range of expression than other systems.

LANGUAGE

The number of languages in the world vary between 5000 to 7000. Depending on the philosophical perspectives regarding the definition of language and meaning ,when used as a general concept, language may refer to the cognitive ability to learn and use systems ,or set rules that makes up these systems, or the set of utterances that can be produced from these rules.Language is thought to have gradually diverged from primate communication systems when early hominins acquired the ability to form a theory of mind and shared intentionality. Language is processed in Broca's and Wernicke's areas. Human acquire language through social interaction in early childhood .

TO BE CONTINUED



My Clicks

MY CLICKS



NARIKURAVAR CHILDREN
DRESSED LIKE
A " JOKER "



MY CLICKS



**WOMEN CARRYING A HUGE PIECE OF WOOD
FOR HER FAMILY**



Tobacco cessation



TOBACCO CESSATION COUNSELLING

CAMP STARTED AT 10.00 AM. DR.SURIYAKUMAR - STATE CONSULTANT NATIONAL TOBACCO CONTROL PROGRAM - GOVT. OF PUDUCHEERY JOINED FOR THE TOBACCO CESSATION COUNSELLING AND THE PEOPLE OF NARIKURAVAR COLONY WAS SENSITIZED WITH THE AWARENESS OF NON USAGE OF TOBACCO PRODUCTS. FIVE OF THEM WERE CHOSEN , EACH OF THEM WERE GIVEN TIME TO BRIEF THEIR HABITS AND HABIT HISTORY . PEOPLE OF NARIKURAVAR COLONY WAS INTERACTIVE, SOME OF THEM MOTIVATED TO LEARN ABOUT THE WAYS OF DEADDICTION. PEOPLE WERE SHOWN ABOUT THE IMAGES OF ORAL CANCER. CAMP ENDED WITH THE TOBACCO CESSATION COUNSELLING.

TOBACCO CESSATION COUNSELLING



**DR. SURIYA KUMAR - STATE CONSULTANT , NATIONAL TOBACCO
CONTROL PROGRAM , GOVT .OF PUDUCHERRY AT THE
NARIKURAVAR COLONY**



Peer Oral Health

PEER ORAL HEALTH

PEER ORAL ASSISTANTS FROM THE NARIKURAVAR COLONY ARE TRAINED WITH THE THE PEER ORAL HEALTH TRAINING MANUAL .MR.SARATH - PEER ORAL ASSISTANT WHO WAS TRAINED SCREENED THEIR OWN PEOPLE.



POA - SCREENING THEIR OWN PEOPLE

PEER ORAL HEALTH



POA - SCREENING THEIR OWN PEOPLE

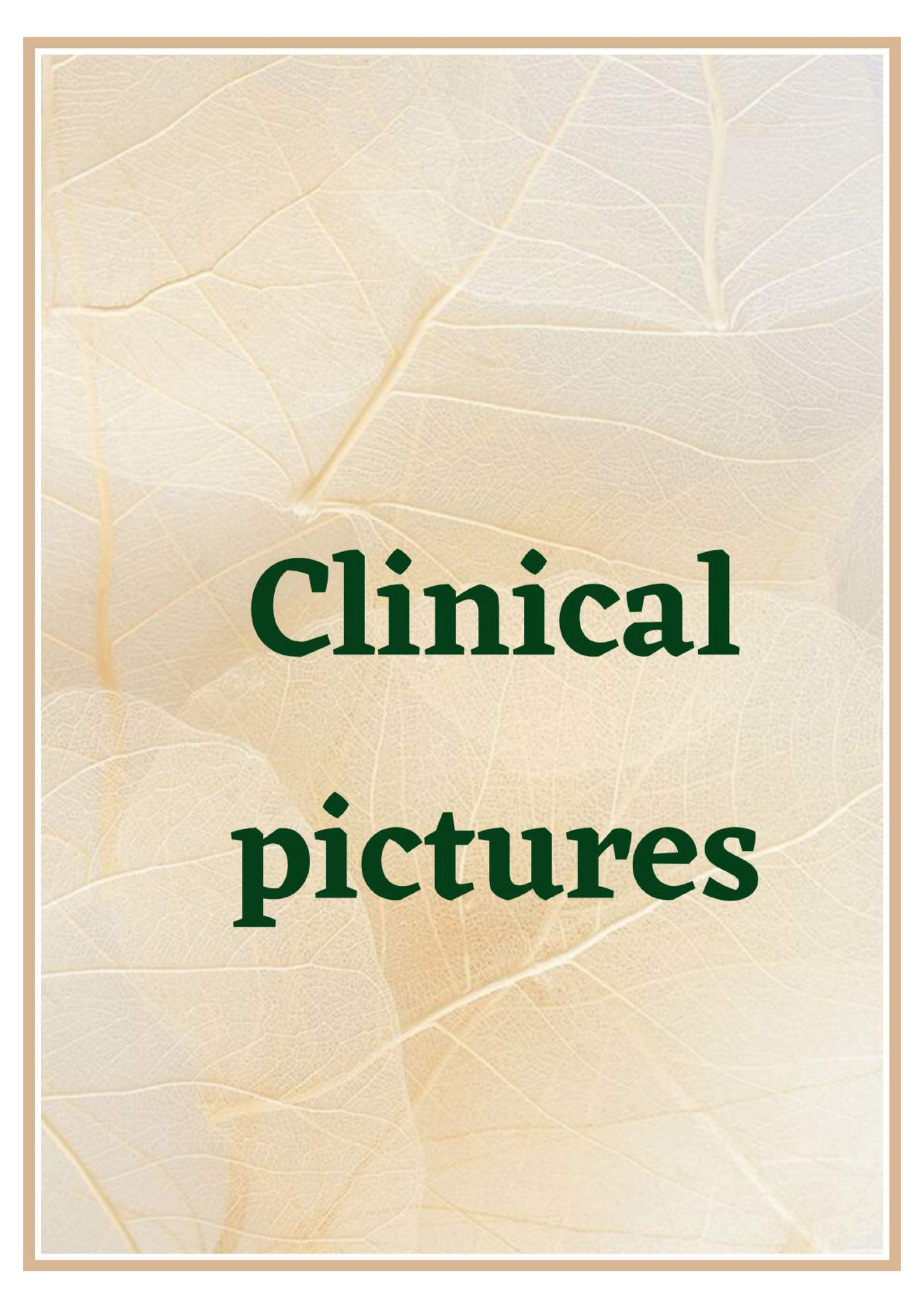

**Clinical
pictures**

CLINICAL PICTURES



**TOBACCO POUCH KERATOSIS IN
LOWER LEFT MUCOSA**



**WHITE LESION
IN LEFT BUCCAL MUCOSA**

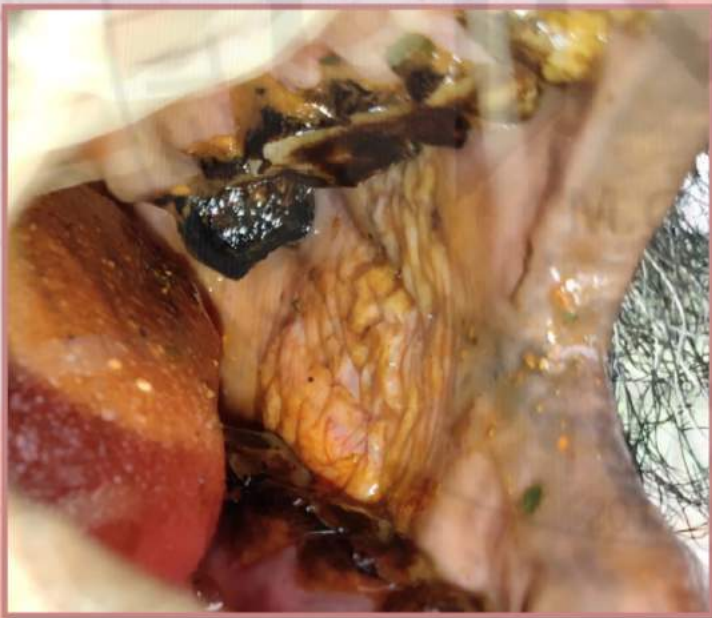

**RED LESION IN
LEFT BUCCAL MUCOSA**



**ORAL SUBMUCOUS FIBROSIS
IN LEFT BUCCAL MUCOSA**

Narikuravar Awareness

NARIKURAVAR AWARENESS

NARIKURAVAR PEOPLE IN THEIR PLACE WERE PROVIDED WITH THE POSTERS EXPLAINING THE ILL EFFECTS OF TOBACCO USAGE. POSTERS WERE PLACED IN THEIR DOORS TO EXPLORE REGULARLY, THE POSTERS WERE EXPLAINED TO THE PEER



**NARIKURAVAR CHILDREN TAKING A
LOOK AT THE POSTER**



**NARIKURAVAR WOMEN TAKING A LOOK
AT THE POSTER**

**ORAL ASSISTANTS (POA) . POA
EXPLAINS TO THEIR OWN
NARIKURAVAR PEOPLE.**



**NARIKURAVAR MEN TAKING A LOOK
AT THE POSTER**

**Contact
us**



CONTACT US

DR.KISHORE.M

kishorebds1992@gmail.com

9787361393

DR.M.SIVARAMAKRISHNAN

shivarocksmds@gmail.com

9842455302

Great
satisfaction
comes from
sharing
with others.

Historical significance



Pondicherry has eight beautiful carved pillars that surround the statue of Mahatma Gandhi. It was Gingee Fort, which is around 68 km from Pondicherry, from where these monolithic granite pillars were brought and were erected in the year 1866. However, the Gandhi Statue was later placed in the year 1965, just opposite to the Old Pier. Gandhi Statue is the third biggest effigy of Mahatma Gandhi with a height of 4 m. Just below the statue, there is a tunnel that leads all the way to Gingee. In the past, the government took some initiative to make this tunnel work by desilting it.

